

RECEIVED  
 FEB 16 2004  
 PARKS & LAND USE DEPT

34546 VALLEY RD, LOT 10  
 EX. SELY 50' BECK'S SUBD.  
 PT SE 1/4 SEC 12 T11N R17E  
 1.14 AC. R1131/609.  
 50' REDUCTION. AREA ADDED TO  
 LOT #9 AUG. 13, 1962.  
 INTENT TO AVOID EXISTING  
 CABIN ON LOT #9.  
 LOT 10 BECOMES 1 ACRE

STAFF REPORT  
 BA04:012  
 EXHIBIT "C"

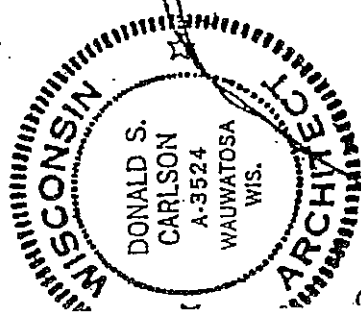

*Donald S. Carlson*

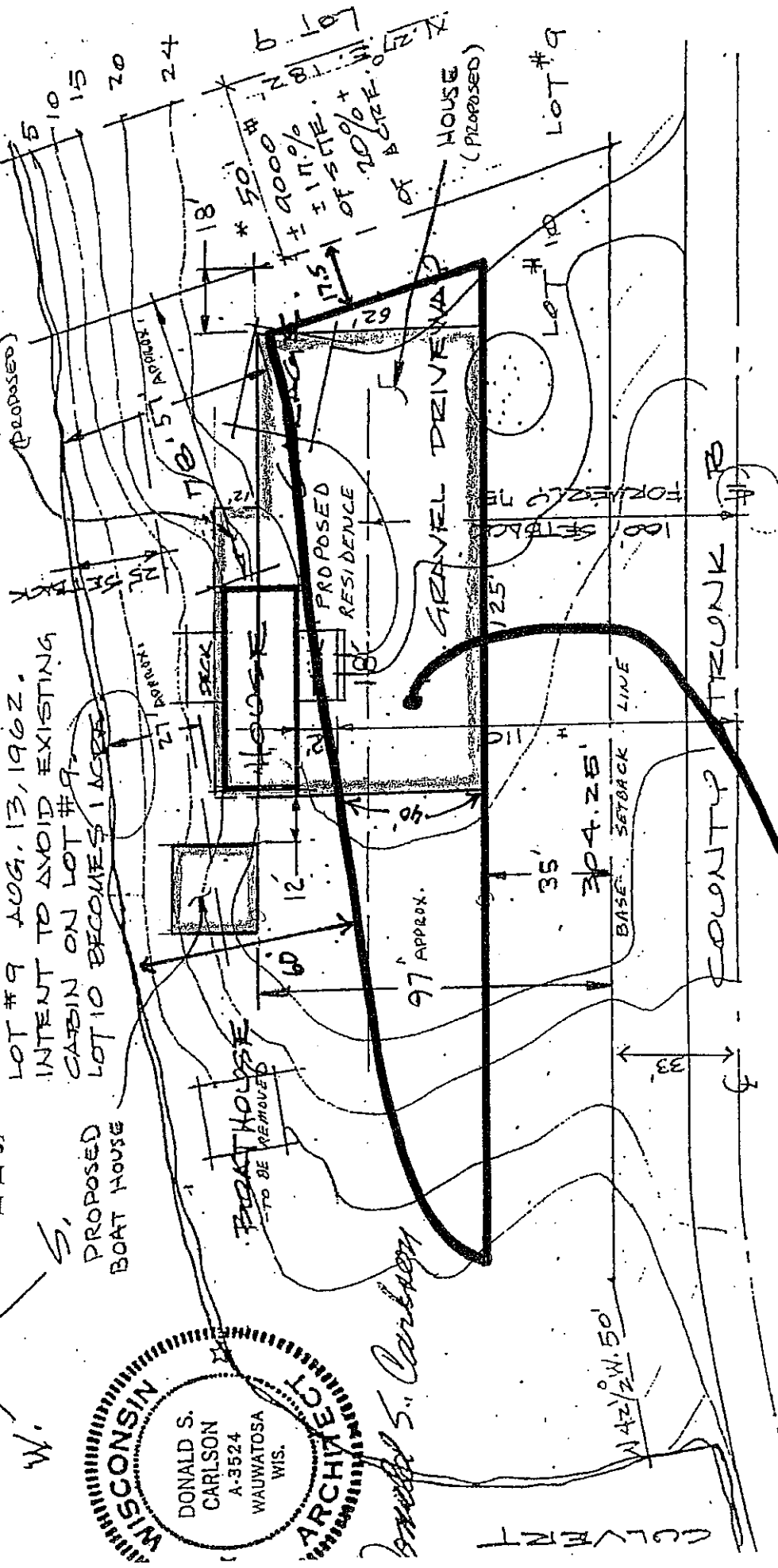

PROPOSED  
 SITE PLAN  
 HOUSE CONSTRUCTION DA = 1967

RECOMMENDED  
 BUILDING  
 ENVELOPE

REDUCED TO 1" = 40'

1" = 32.0'  
 9.21 = 19"  
 6.14 = 19.0"



**WAUKESHIA COUNTY**  
 Department of Mapping & GIS

**34546 Valley Road**

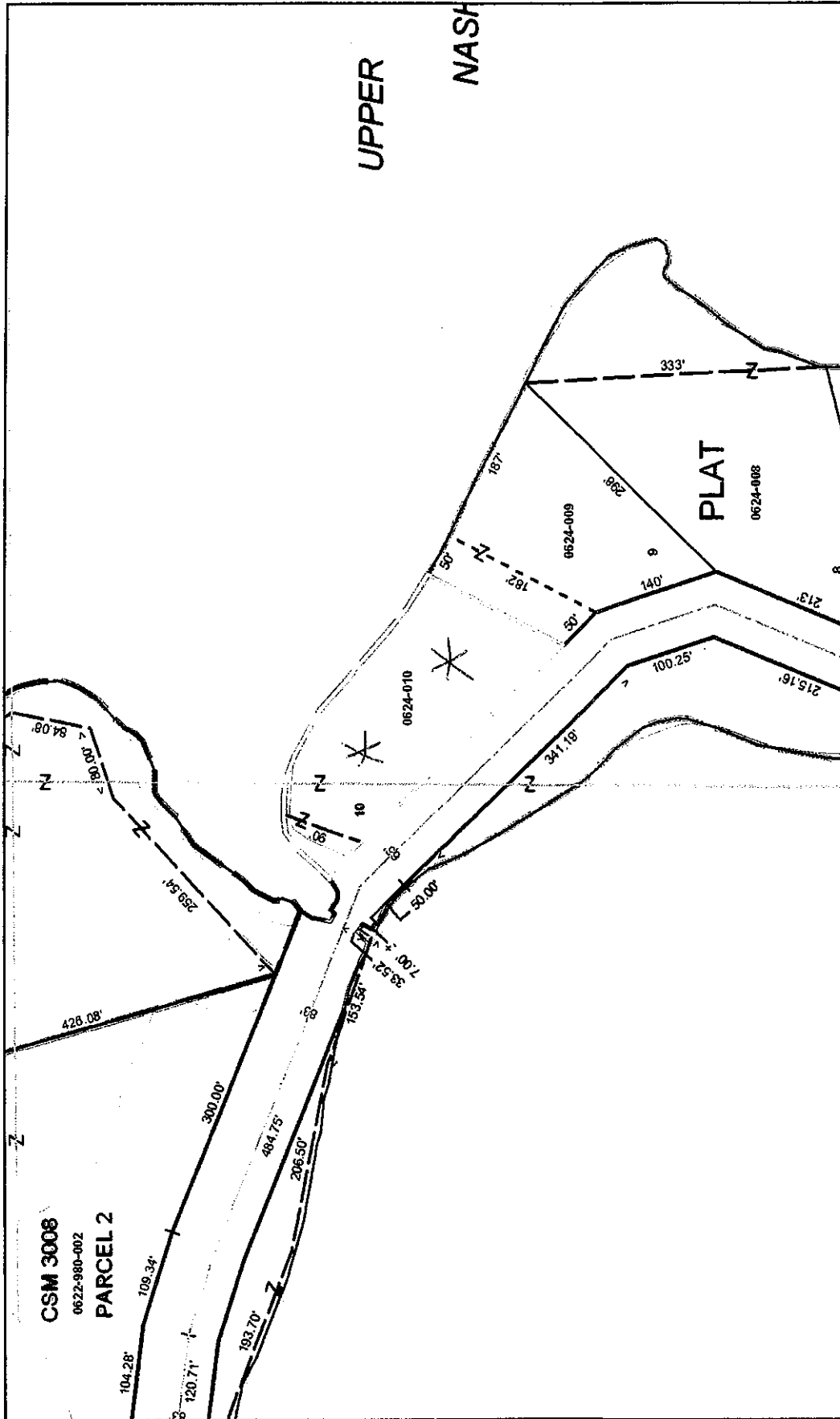

0 160 320 480 ft.

The information and depictions found on this site are for informational purposes only and Waukeshia County specifically disclaims accuracy in this reproduction and specifically administers and advises that if specific and precise accuracy is required, the same should be obtained from a professional surveyor. Waukeshia County will not be responsible for any damages which result from third party use of the information and depictions herein or for use which ignores this warning.

Map Generated: May 5, 2010